

**SCOPE OF WORK:**  
 Flossmoor Executive Center – Presented by Mars Equities  
 19730 Governors Highway, Suites 4-5  
 1,663 sq ft

**NEW CONSTRUCTION PLAN**  
 Scale: 1/8" = 1'-0"

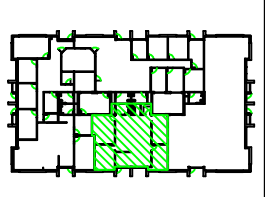

**CUSTOMER NAME:**  
**CONTACT PERSON:**  
**OFFICE#:**  
**OFFICE FAX#:**  
**MOBILE#:**  
**EMAIL ADDRESS:**

**JOB NAME:**  
 19730 Governors Highway, Flossmoor, IL  
**JOB ADDRESS:**  
 Lease Manager: **Matt Barry** Project Manager: **Dan Voss**  
 SUBCONTRACTORS:  
 TBD

**DATE:** 10/13/2010  
**REVISED:**  
**DRAWN BY:** DAV

**MARS EQUITIES**  
 150 HARVESTER DRIVE, SUITE 100 BURR RIDGE, IL 60625  
 TEL: (630) 230-2000 FAX: (630) 655-9034

**SHEET NO.**  
 1